

DRG SHEET No - 2

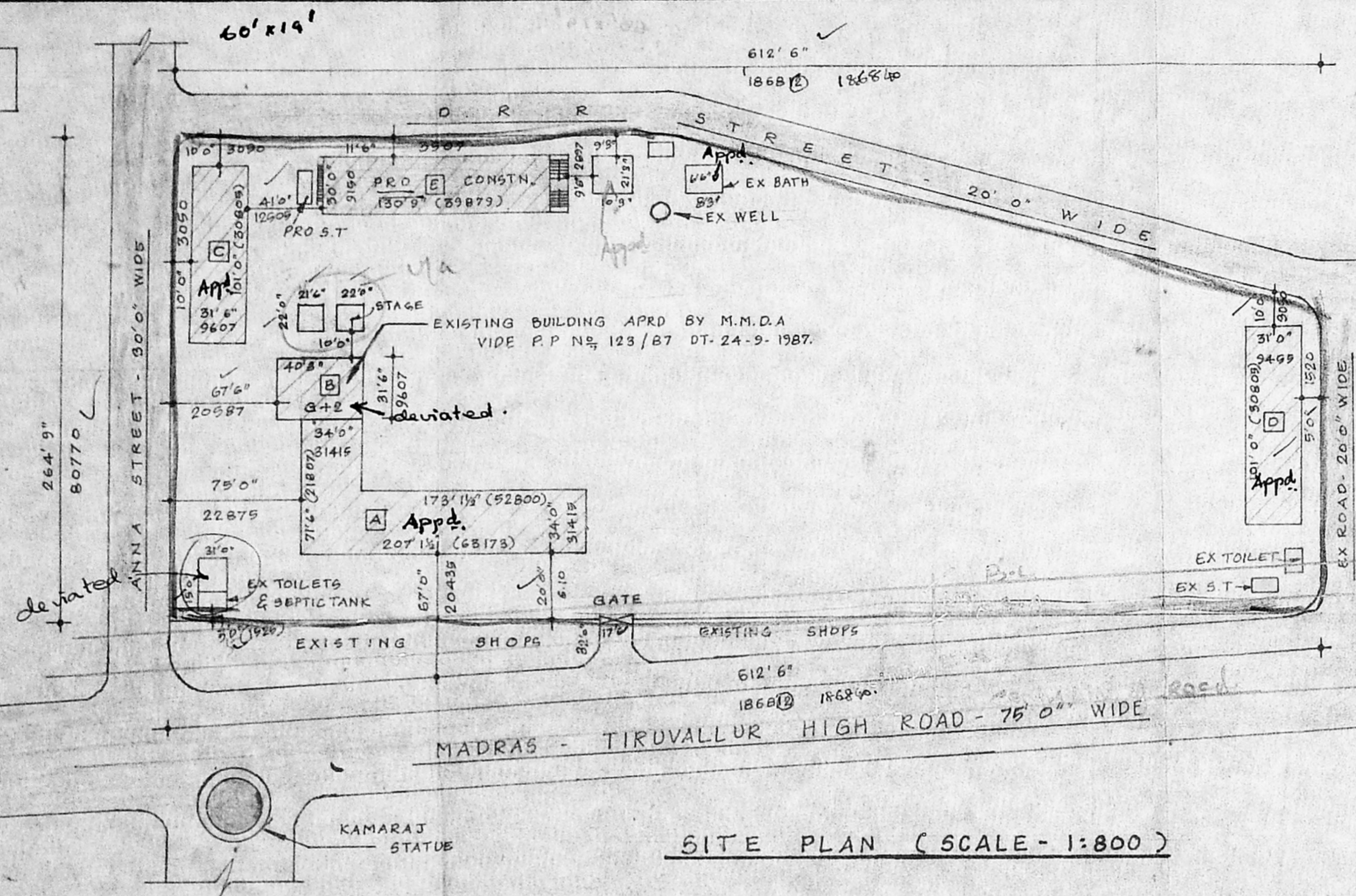

SITE PLAN (SCALE - 1:800)

MMDA 'C' / PP No.   
 C.N. No. 3908/86  
 Assl.   
 Serinity: 1/2  
 PART I  
 PART II  
 A.P. 206  
 D.P.

- REFERENCE**
- A - EXISTING CLASS ROOMS
  - B - EXISTING CLASS ROOMS & OFFICE ROOM
  - C - EXISTING SCIENCE LAB & CLASS ROOMS
  - D - PROPOSED CLASS ROOMS & AUDITORIUM.
  - E - EXISTING PRAYER HALL

Planning Permit No. 2/PD/91-A/D/C  
**APPROVED**  
 SUBJECT TO THE CONDITIONS IN THIS OFFICE LETTER.  
 No. 04/3908/86 Date: 16-8-96  
 FOR MEMBERShip LIBRARY  
 MADRAS METROPOLITAN  
 DEVELOPMENT AUTHORITY  
 MADRAS - 600 008.

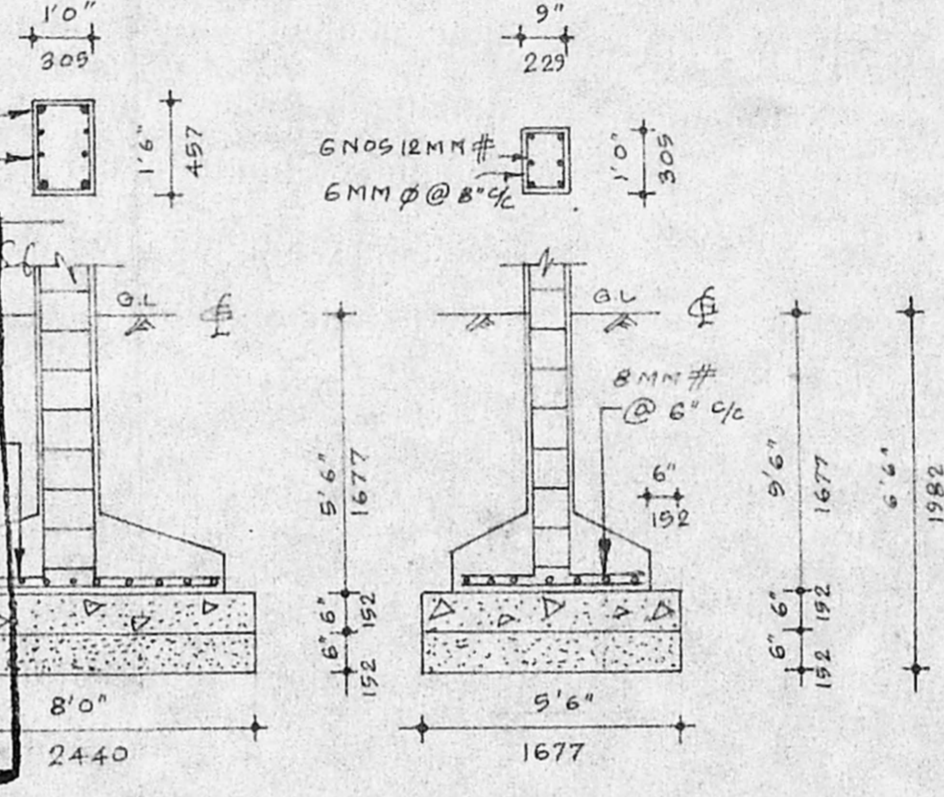

FOUNDATION DETAILS

**STATEMENTS OF AREA :-**

	In Sq. Foot	In Sq. M
TOTAL AREA OF SITE - 4ACRE 13CENT -	177507.40	16920.00
AREA OF BUILDING - A - EXISTING GROUND FLOOR -	8317.25	774.09
FIRST FLOOR -	8317.25	774.09
AREA OF BUILDING - B - EXISTING GROUND FLOOR -	1267.88	118.00
FIRST FLOOR -	1267.88	118.00
SECOND FLOOR -	1267.88	118.00
AREA OF BUILDING - C - EXISTING GROUND FLOOR -	3181.90	296.09
FIRST FLOOR -	3181.90	296.09
AREA OF BUILDING - D - EXISTING - GROUND FLOOR -	3131.00	291.39
AREA OF BUILDING - E - PROPOSED - GROUND FLOOR -	3922.90	369.09
FIRST FLOOR -	3922.90	369.09
COVERAGE :-	2.50 / P. S. I. :-	0.2

**LEGEND :-**

PROPOSED SHOWN IN	
EXISTING " "	
BOUNDARY " "	
ROAD " "	
DEMOLISHED " "	

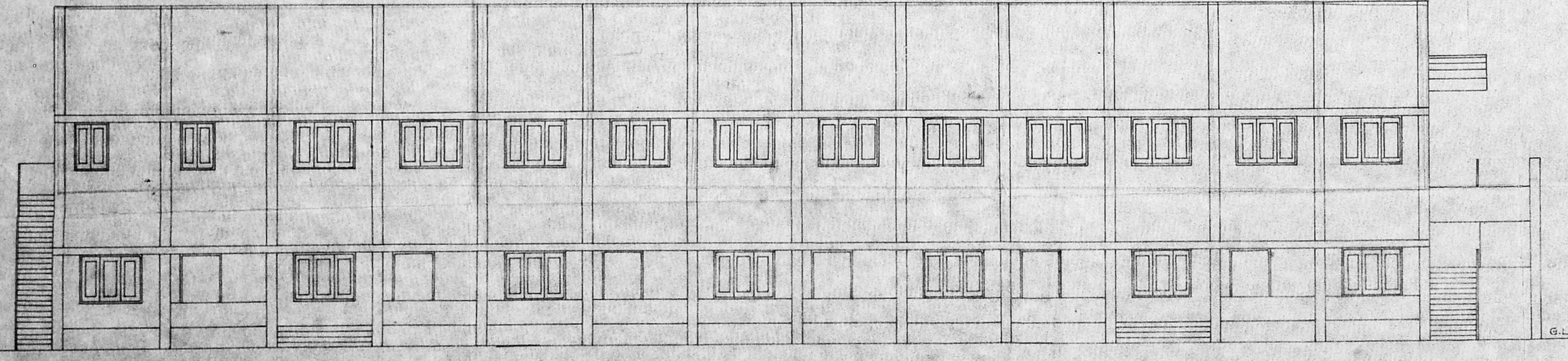

FRONT ELEVATION

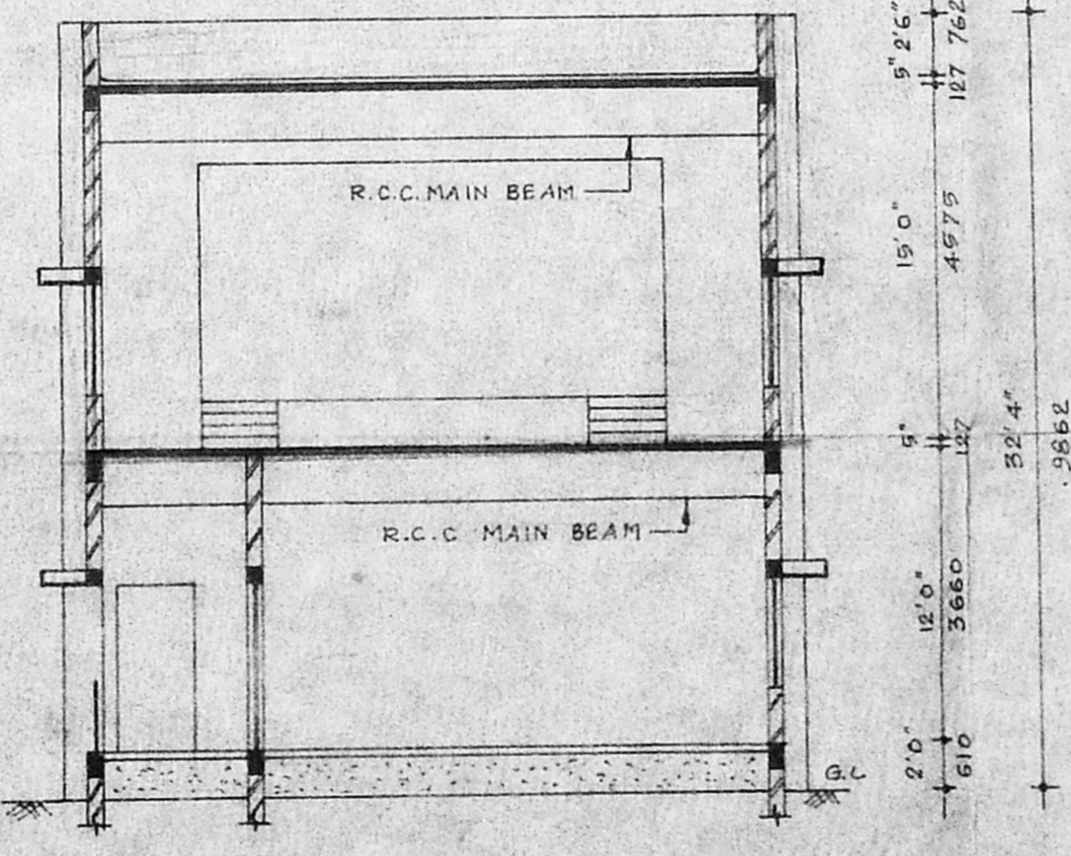

SECTION ON A-B

M. MOHAN  
 LICENCED SURVEYOR  
 CORPORATION OF MADRAS,  
 VACHAMBATTUR TOWN SHIP,  
 ANNAMALAI PLAZA, SHOP NO. 16, 1st FLOOR,  
 C-17 Third Avenue, MADRAS-40 (T.N.H.S.)

**SIG OF LICENSED SURVEYOR**

**SIG OF OWNER**



PLAN SHOWING THE REGULARISATION OF EXISTING SCHOOL BUILDINGS AT S.N<sup>o</sup> 123/1A OF VICINJIAMBAKKAM VILLAGE,  
 SRIPERUMBUDUR TALUK, CHENGLEPET M.G.R. DIST, FOR IMMACULATE HEART OF MARY'S GIRLS HIGHER SECONDARY  
 SCHOOL BELONGS TO AVADI MUNICIPALITY LIMIT. (SCALE :- 1:100)

NOTE :- GROUND FLOOR APRD BY M.M.D.A VIDE P.P. N<sup>o</sup> 123/87 DT 24.9.1987

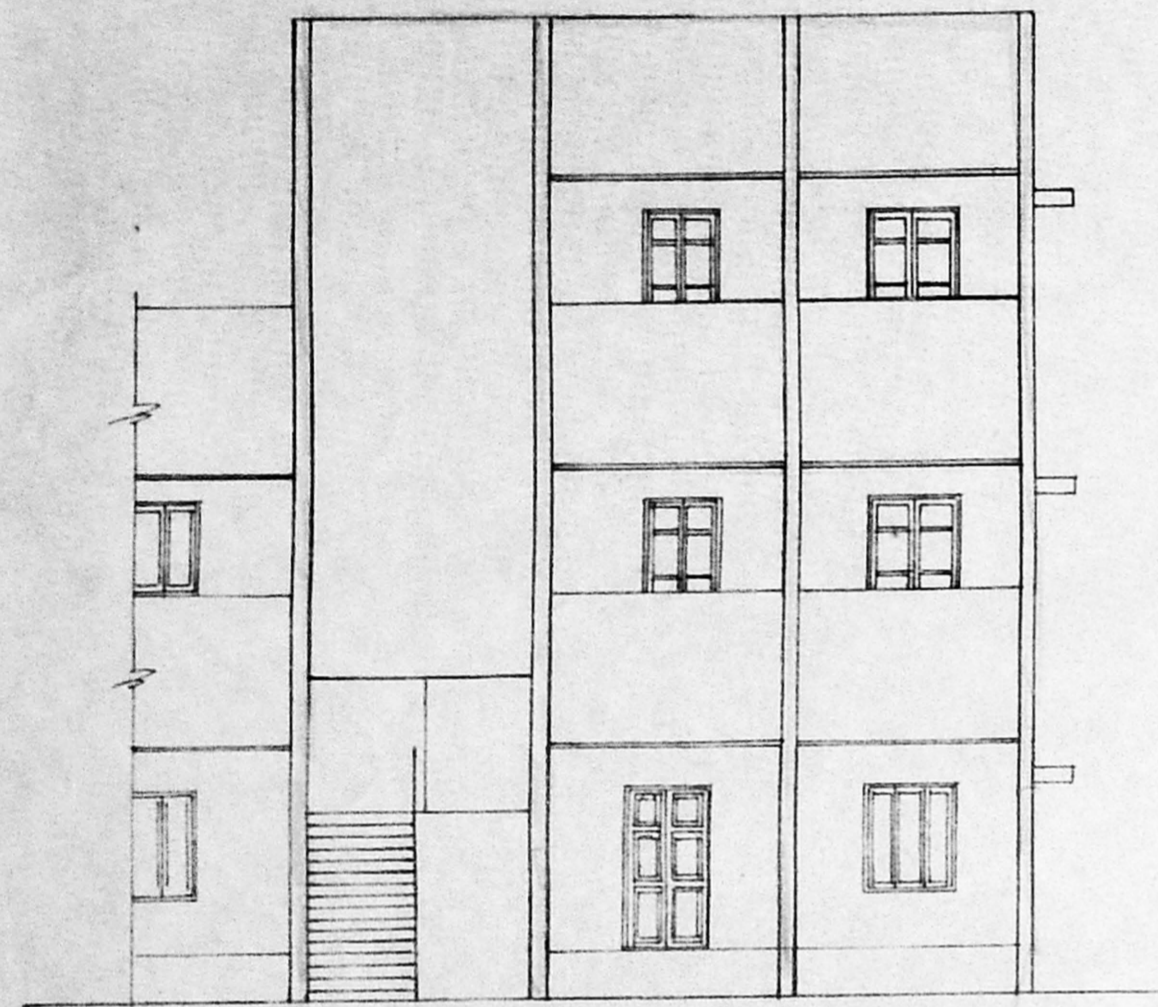

FRONT ELEVATION

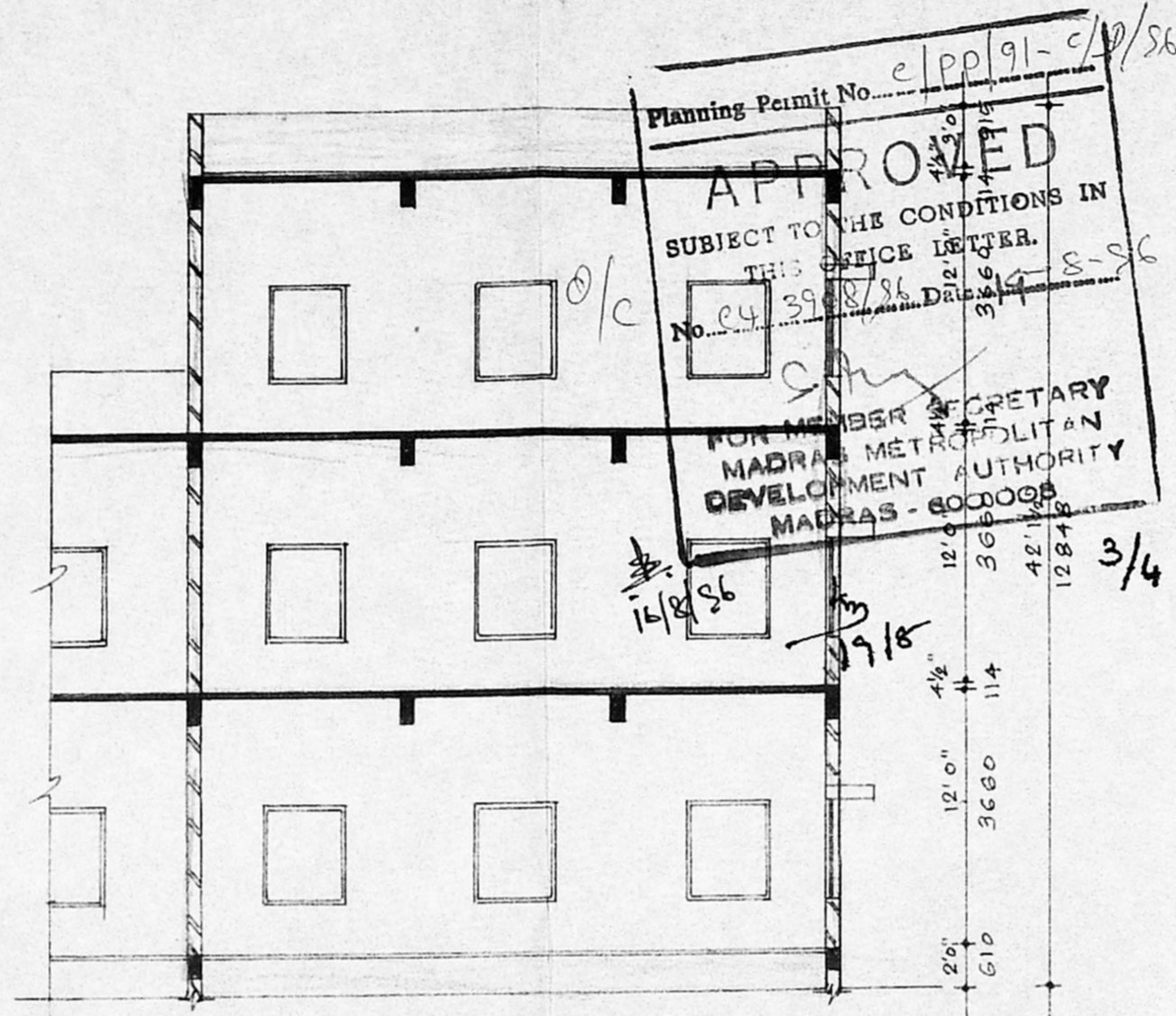

SECTION ON "A-B"

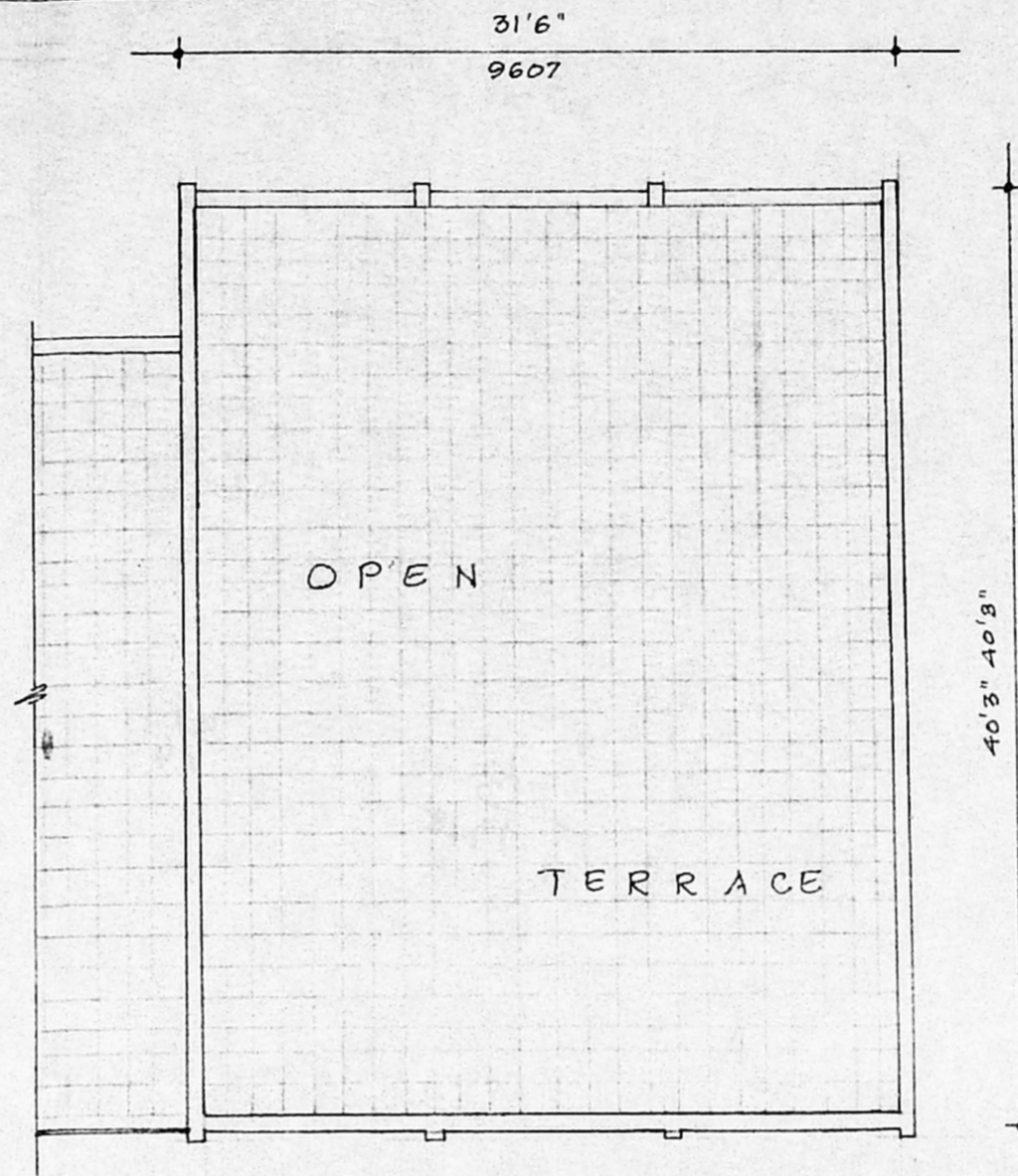

PLAN-TERRACE FLOOR-PLAN

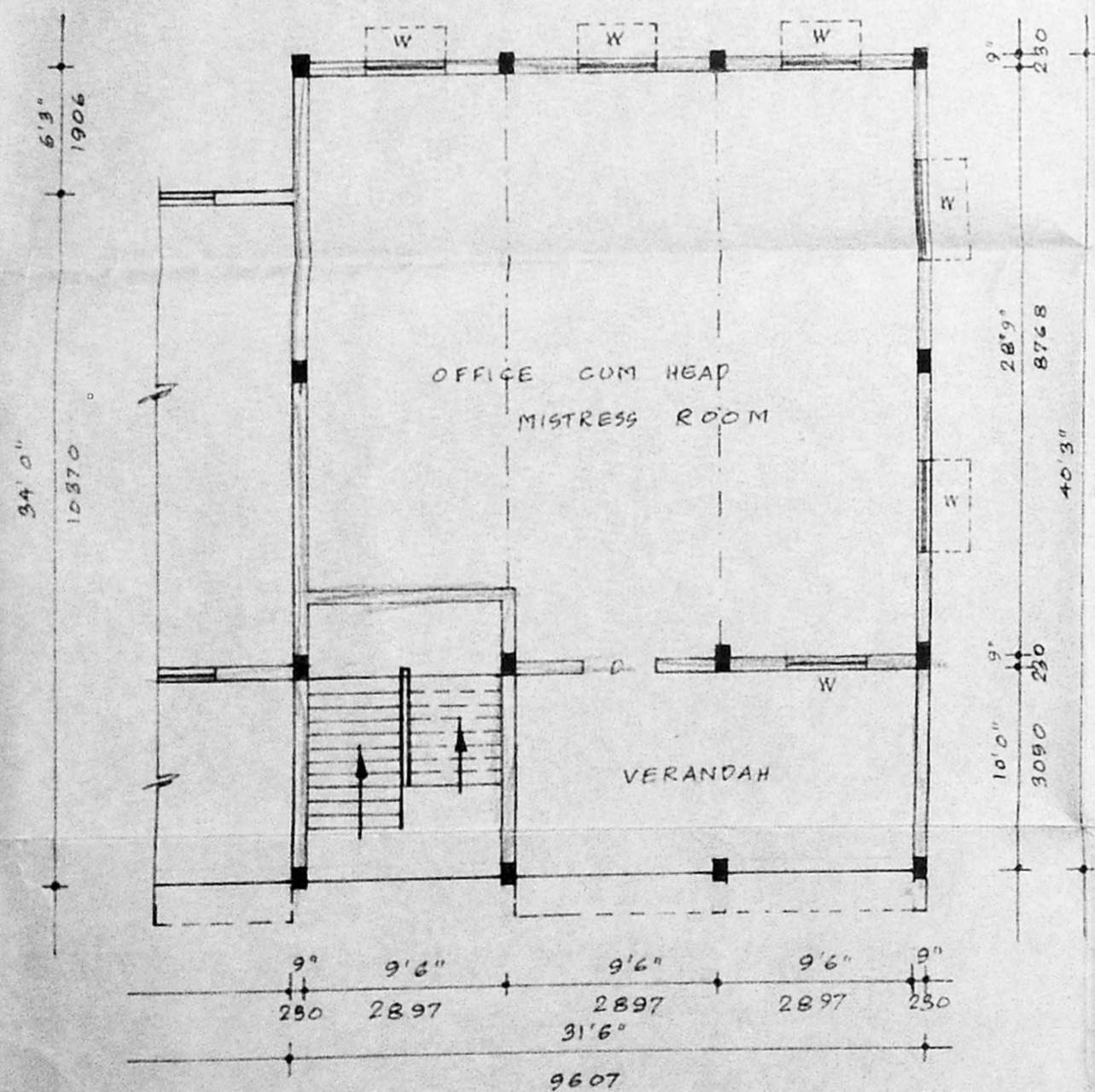

PLAN-GROUND FLOOR

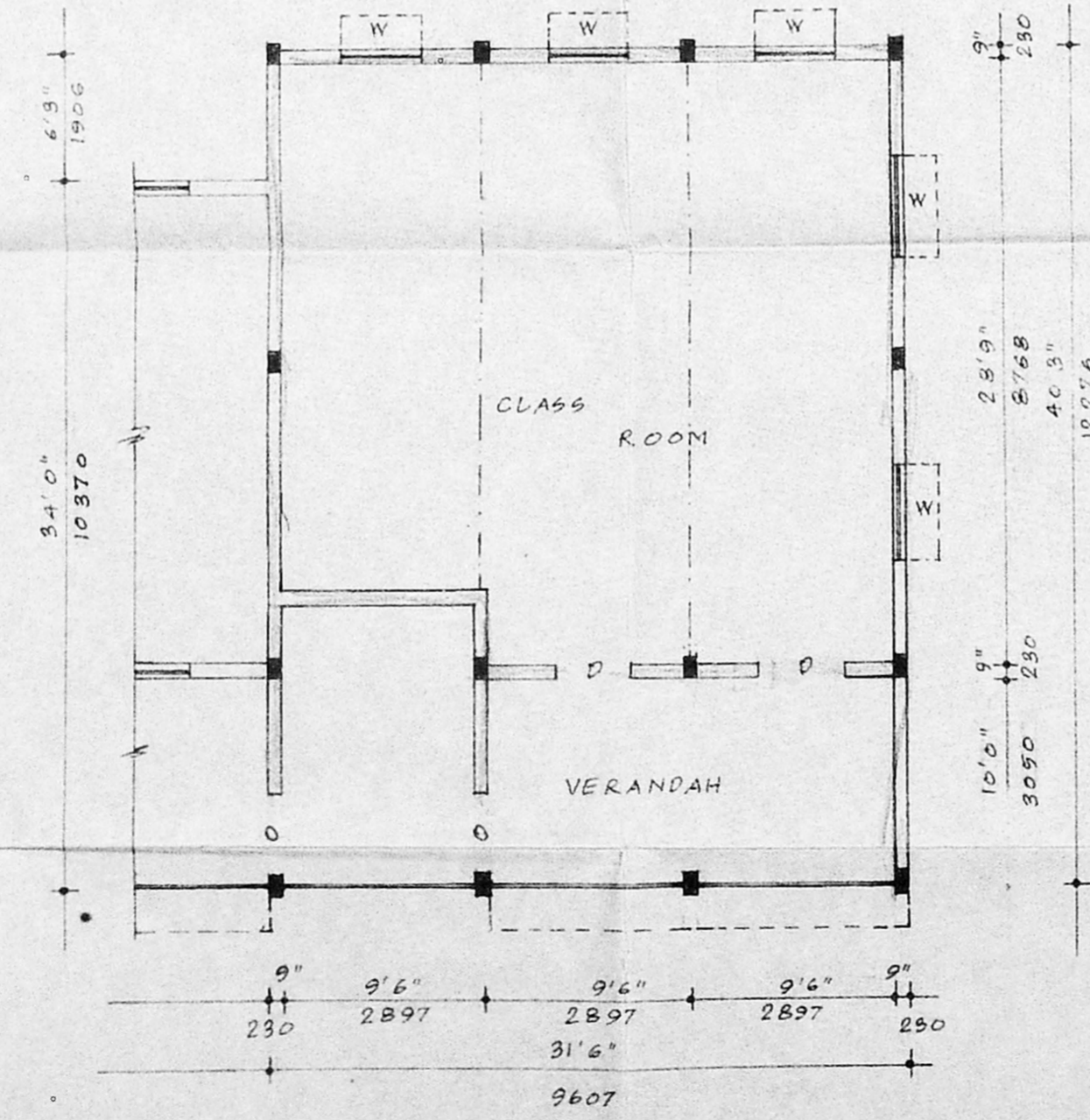

PLAN-FIRST FLOOR

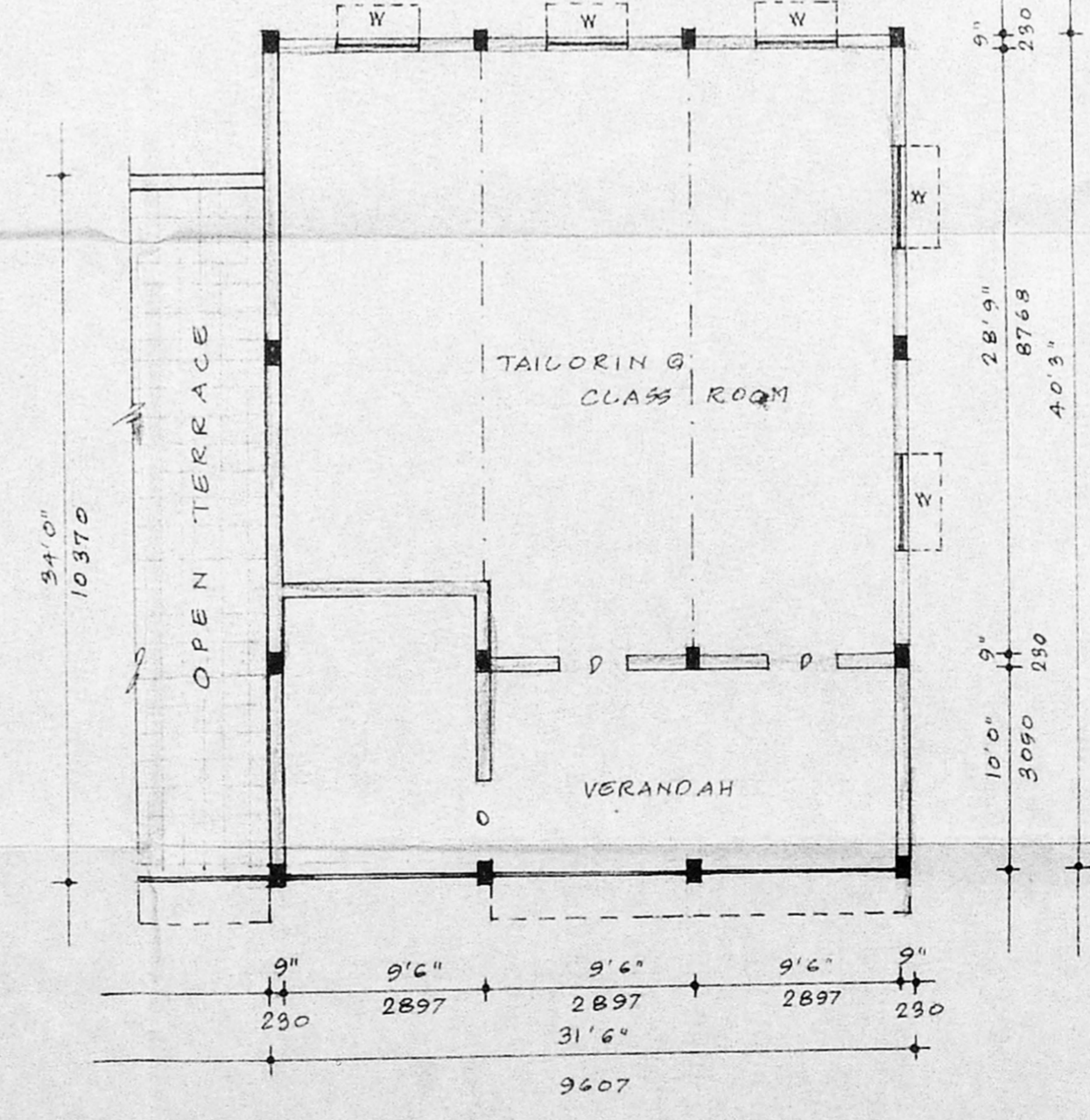

PLAN-SECOND FLOOR

R.P.D.  
7/5/56.  
B  
 MMDA 'C' / PP NO. 1  
 C.No. 4/288/86  
 Part I 17/5/56  
 Part II  
 A.P. 22/5  
 DP.



STATEMENTS OF AREA -

- AREA OF GROUND FLOOR - 1267.88 SFT (118M<sup>2</sup>)
- " " FIRST FLOOR - 1267.88 SFT (118M<sup>2</sup>)
- " " SECOND FLOOR - 1267.88 SFT (118M<sup>2</sup>)

SCHEDULE OF JOINERIES :-

- D - DOOR PANALLO - 3'6" X 7'0" (1.07 X 2.14)
- W - WINDOW " " - 5'0" X 4'6" (1.53 X 1.37)

*K. Rajan*  
**K. RAJAN, D.C.E.,**  
 LICENCED SURVEYOR,  
 AVADI MUNICIPALITY,  
 No. 12, V.O.C. STREET,  
 NANDAVANA METTUR,  
 KAMARAJA NAGAR, POST,  
 AVADI, MADRAS-600 071.

SIG OF LICENSED SURVEYOR

*S. Sankar*  
**The Headmistress**  
 Immaculate Heart of Mary's  
 Girls Higher Secondary School,  
 Avadi, Madras-600 084

SIG OF OWNER

PLAN SHOWING THE REGULARISATION OF EXISTING REST ROOM & STAGE BUILDING AT 4.NO:123/1A OF VILINJIAMBAKKAM VILLAGE, 4RI PERUMBUDHUR

TALUK, CHENGALPUT M.G.R DIST, FOR IMMACULATE HEART OF MARY'S GIRLS HIGHER SECONDARY SCHOOL BELONGS TO AVADI MUNICIPALITY

LIMIT.

SCALE 1:100

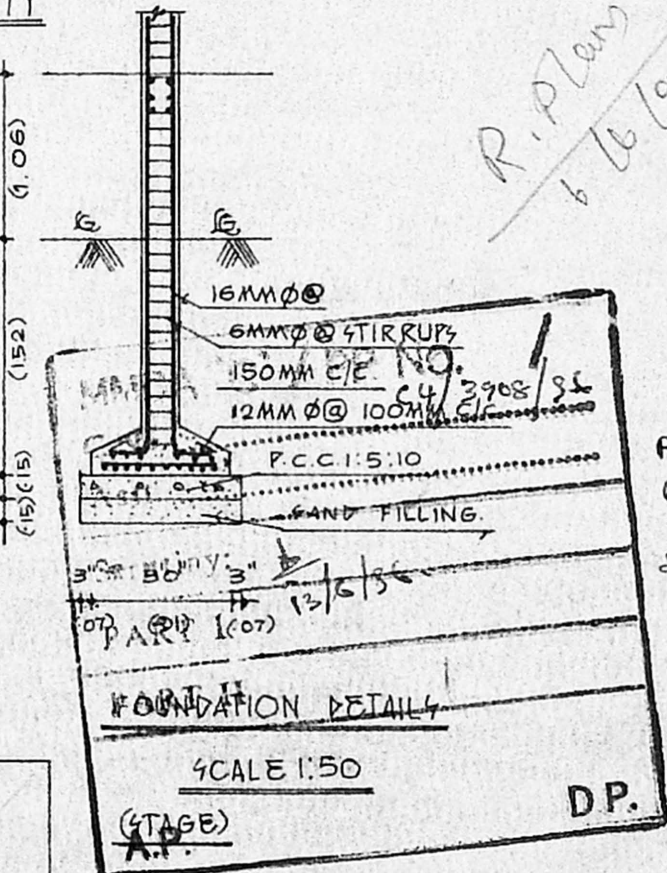
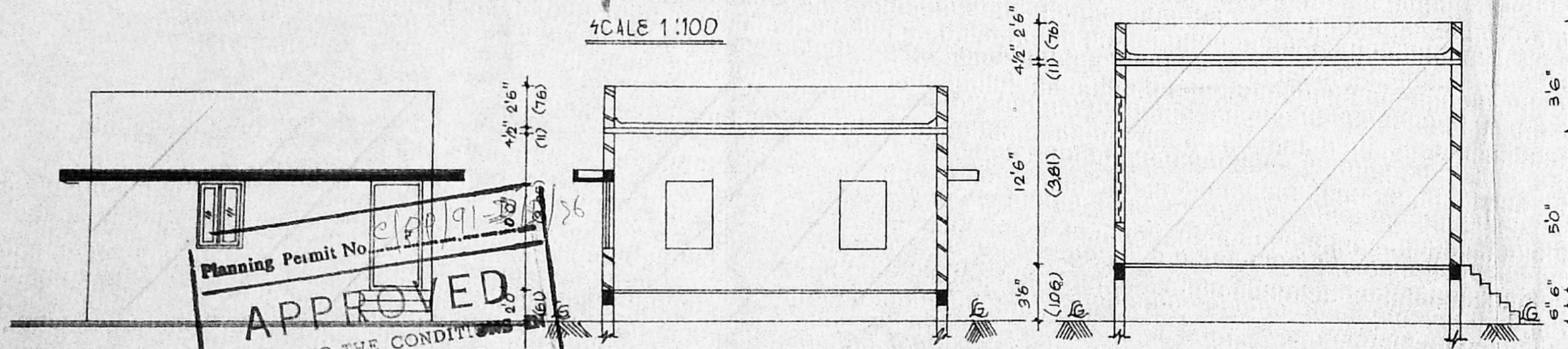

Planning Permit No. 29/3908/96  
**APPROVED**  
 SUBJECT TO THE CONDITIONS OF THIS OFFICE LETTER.  
 No. 29/3908/96 Date 1/8-96  
 FOR MEMB. SECRETARY  
 MADRAS METROPOLITAN  
 DEVELOPMENT AUTHORITY  
 MADRAS - 600 008.

SECTION 'AB'

SECTION 'CD'

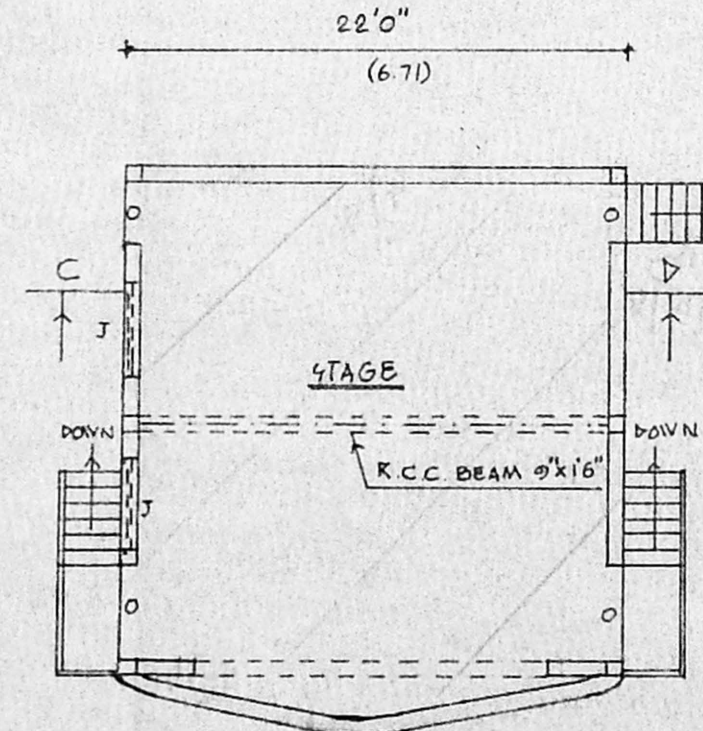

PLAN

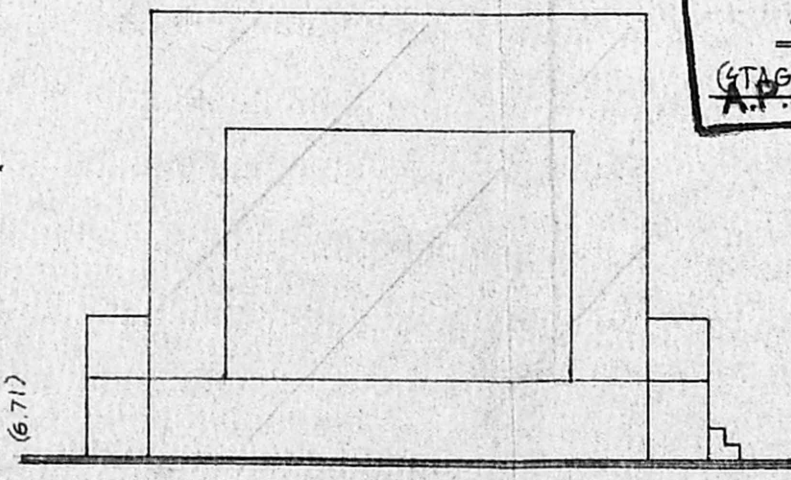

STAGE ELEVATION

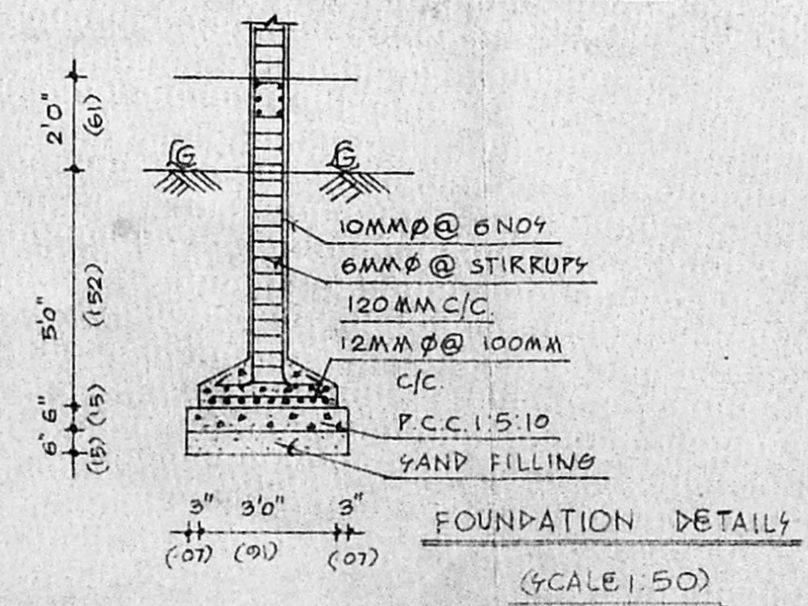

FOUNDATION DETAILS (REST ROOM)

K. RAJAN, D.C.E.,  
 LICENSED SURVEYOR,  
 AVADI MUNICIPALITY,  
 No. 12, V.O.C. STREET,  
 NANDAVANA METUR,  
 KAMARAJA NAGAR, POST,  
 AVADI, MADRAS-600 071.

SIGN OF LICENSED SURVEYOR.

Sr. Josephine  
 The Headmistress  
 Immaculate Heart of Mary  
 Girls Higher Secondary School  
 Avadi, Madras-600 084.

OWNER